



Discover how a 2 minutes routine oral exam benefit your practice.



Recommended by
**World Health
Organization**



See Early - Treat Early

Experience how the FDA approved and WHO recommended VELscan Tissue Fluorescence Visualization assists you detect lesions like never before. Major benefits of evidence-based care and treatment. Routine photo documentation with advanced imaging helps communicate and educate patients about treatment protocols.



Tissue Fluorescence Visualization

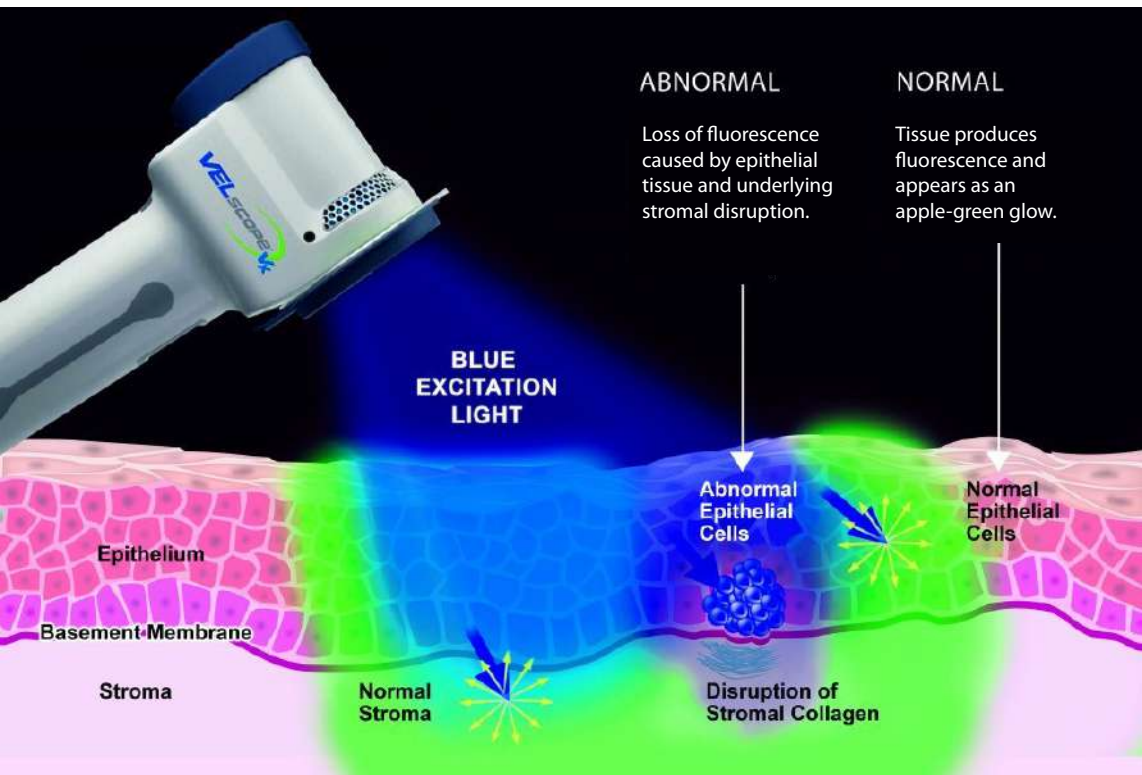

Identify

Bacterial, viral, fungal infections, squamous papilloma, salivary gland tumors, lichen planus, leukoplakias including cancerous, pre-cancerous and other lesions which may not be visible to the naked eye in white light can be identified with ease and quickly using VELscan - World #1 Oral Exam.

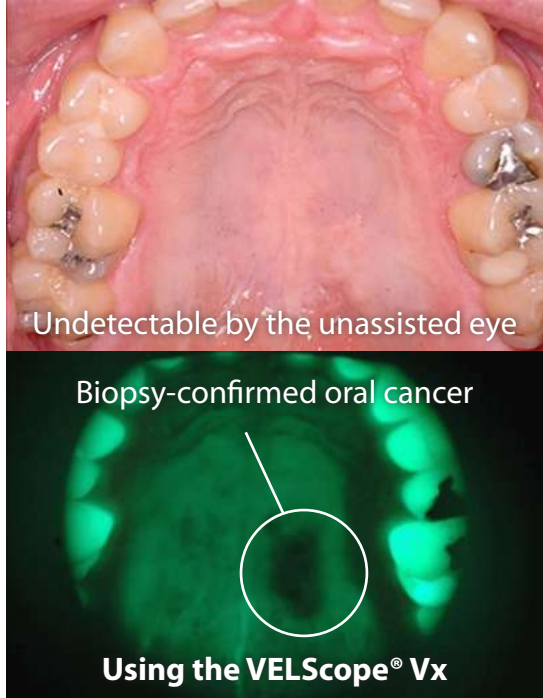

Quick Identification in Real Time



Visible Leukoplakia

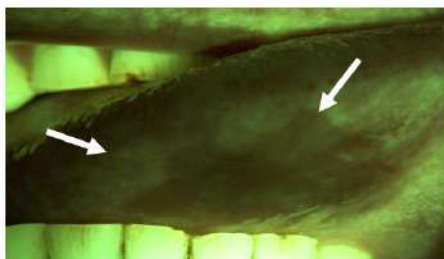

Irregular, Dark Area

Patient referred for biopsy
Result: Severe dysplasia.

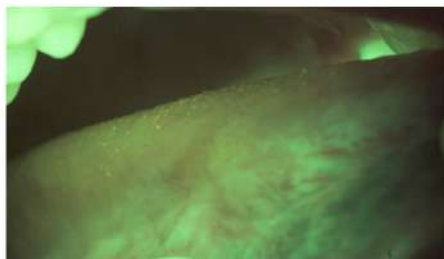

Patient referred for biopsy
Result: Negative

Diagnose

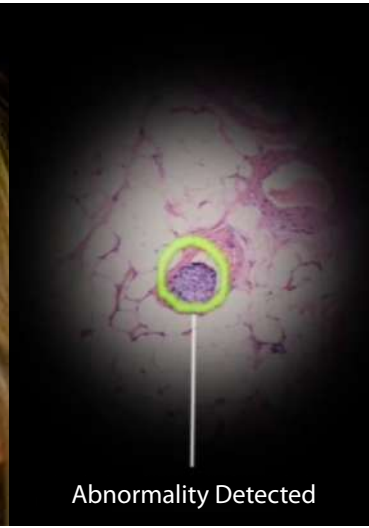

Image Documentation and Quantitative Results



Our lab reports comprising DNA Ploidy and PAP cytology report opens a new dimension to your practice. World's most advanced and accurate quantitative DNA Ploidy test can empower you to detect aneuploidy in suspicious oral cells, up to 2 years earlier than cytology or histology alone. This will enable you to diagnose possible oral cancers at very early stage, enabling effective early stage treatment options with highest success rates.

Treat

Early detection saves lives! Detected abnormalities can be easily treated as per treatment protocol suitable to the patient's individual condition.

Surgical Margins

VELscope Vx system helps surgeons to determine the appropriate surgical margin and reduce local recurrence rate from 40.6% to 6.5%.

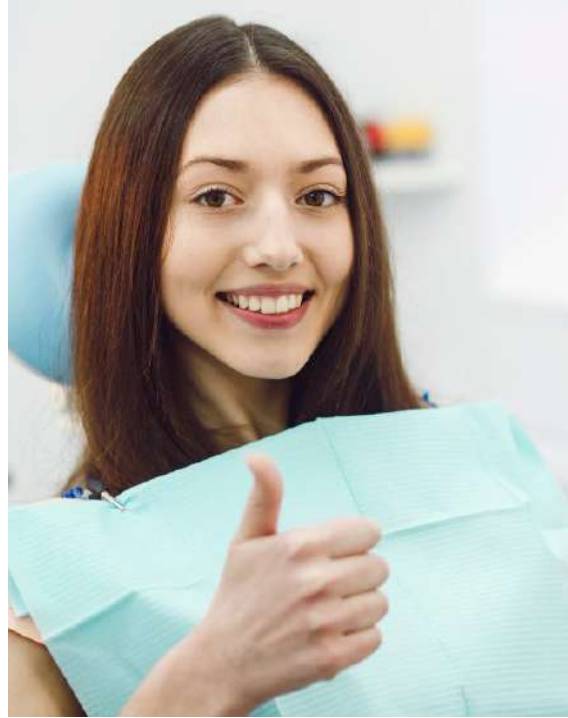

Used by World's Best



Instant benefits
Doctors Love it!





BC Cancer Agency
CARE + RESEARCH

Motic
More Than Microscopy

British Columbia Cancer Agency Ranked
"The Most Influential Cancer Research
Institution in the World."



THOMSON REUTERS



Clarivate
Analytics

- World Leader in Advanced Microscopy & DNA Ploidy
- Partners with Bill Gates' Global Good Project
- Red Dot Design Award Winners
- Over 2 Crore DNA Ploidy Tests Done

EARLY CANCER DETECTION
INSPIRE + EMPOWER
TO SAVE LIVES



LIFE SCANNERS

+91 9990 444 646 | info@velscan.com | www.velscan.com



VELscan